

PLAN SHOWING THE PROPOSED BUILDING IN PLOT, No:2, BHARATHY STREET, JAGADAMBAL NAGAR (ANNEXE), S.No: 32/1&2 AT ULLAGARAM VILLAGE, SAIDAPET TALUK CHINGALPATTU DISTRICT. FOR Mrs: R. JAYALAKSHMI.

SCALE: 1" = 8'0" (OR) 1:100



JOINERIES :-

D	: DOOR	: 3'6" x 6'6"	: 1.067 X 1.981
D1	: DOOR	: 3'0" x 6'6"	: .91 X 1.981
W	: WINDOW	: 5'0" x 4'6"	: 1.52 X 1.371
W1	: WINDOW	: 4'6" x 4'6"	: 1.21 X 1.371
V	: VENTILATOR	: 3'0" x 2'0"	: .91 X .61
D2	: DOOR	: 3'9" x 6'6"	: .84 X 1.981

Scouting Plan
A2/A 32A/90
15/3/90
COLOUR INDEX

PROPOSED :

ROAD	: 8
BOUNDARY	: 8

AREA STATEMENT.

TOTAL PLOT AREA 3 1800 SQ.FT. 167.286 SQ.M.
PROPOSED CONST. AREA 3 650 SQ.FT. 60.408 SQ.M.

OWNERS SIGNATURE: R-Jayalakshmi

R. Mohan Rao, B.C.A.
LICENSED SURVEYOR
CORPORATION OF MADRAS
REG. NO. 14
AMBATTUR TOWN SHIP
ALANDUR MUNICIPALITY
ENGINEER & CONTRACTOR
Office: 15, MADLEY ROAD
NAGAR, MADRAS-600 01

LICENCED SURVEYOR

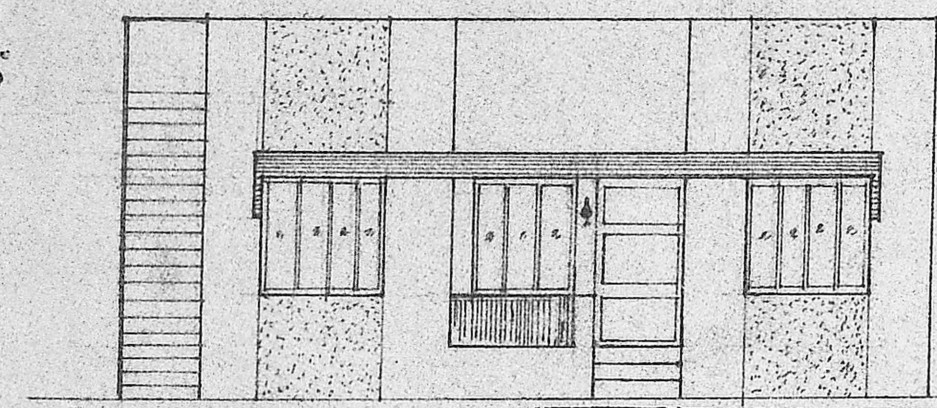

FRONT ELEVATION

Planning Permit No. A/1323/90

APPROVED

SUBJECT TO THE CONDITIONS IN THIS ORDER AND LETTER.

No. A/1323/90 Dated 8.15.90

FOR MEMBER SECRETARY
MADRAS METROPOLITAN
DEVELOPMENT AUTHORITY
MADRAS - 600 008.

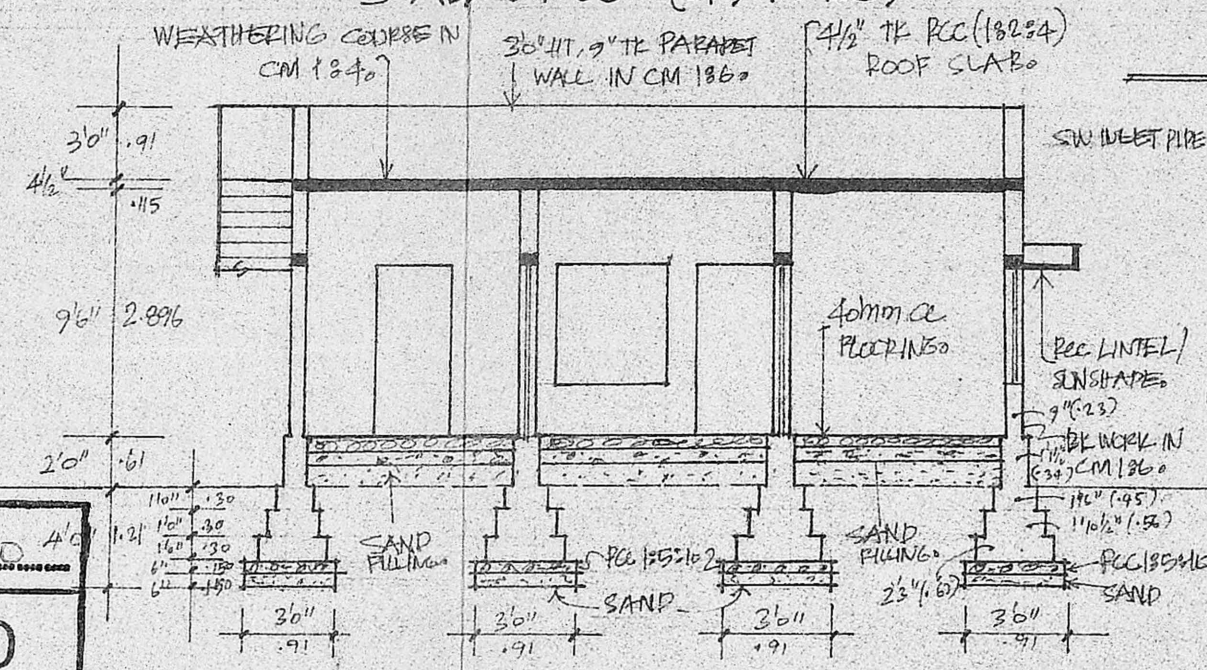

SECTION A-A

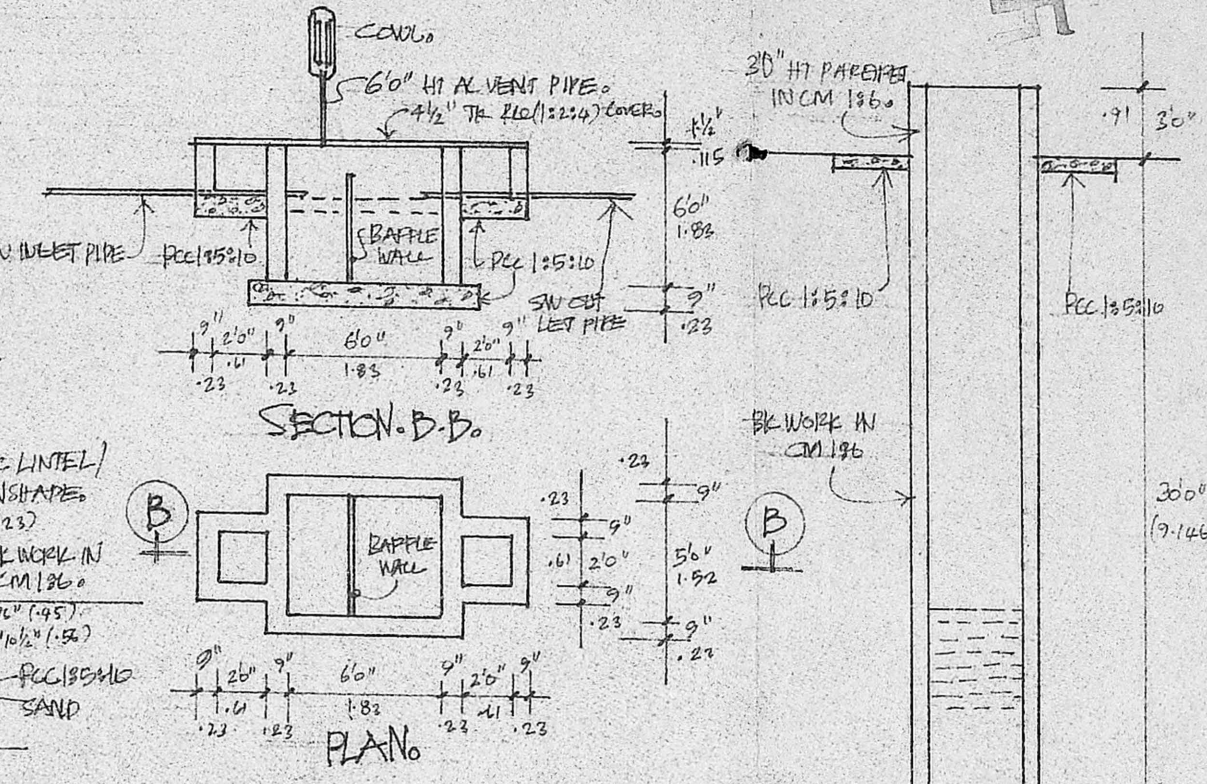

SECTION B-B

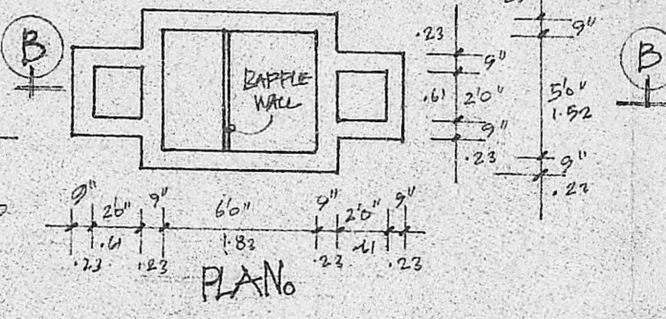

SEPTIC TANK DETAILS

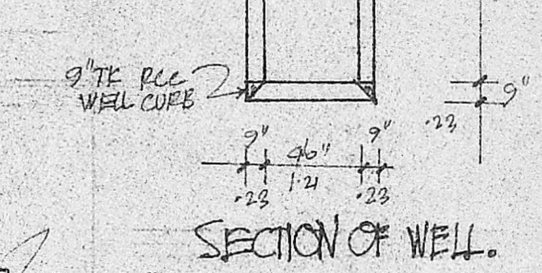

SECTION OF WELL

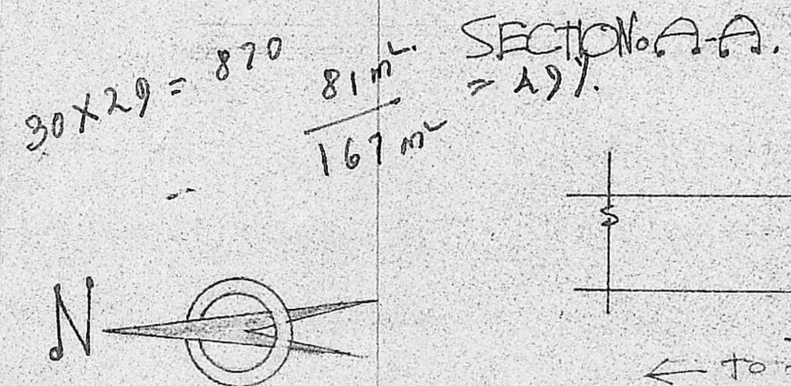

SITE PLAN (SCALE 1" = 60" (OR) 1:200)

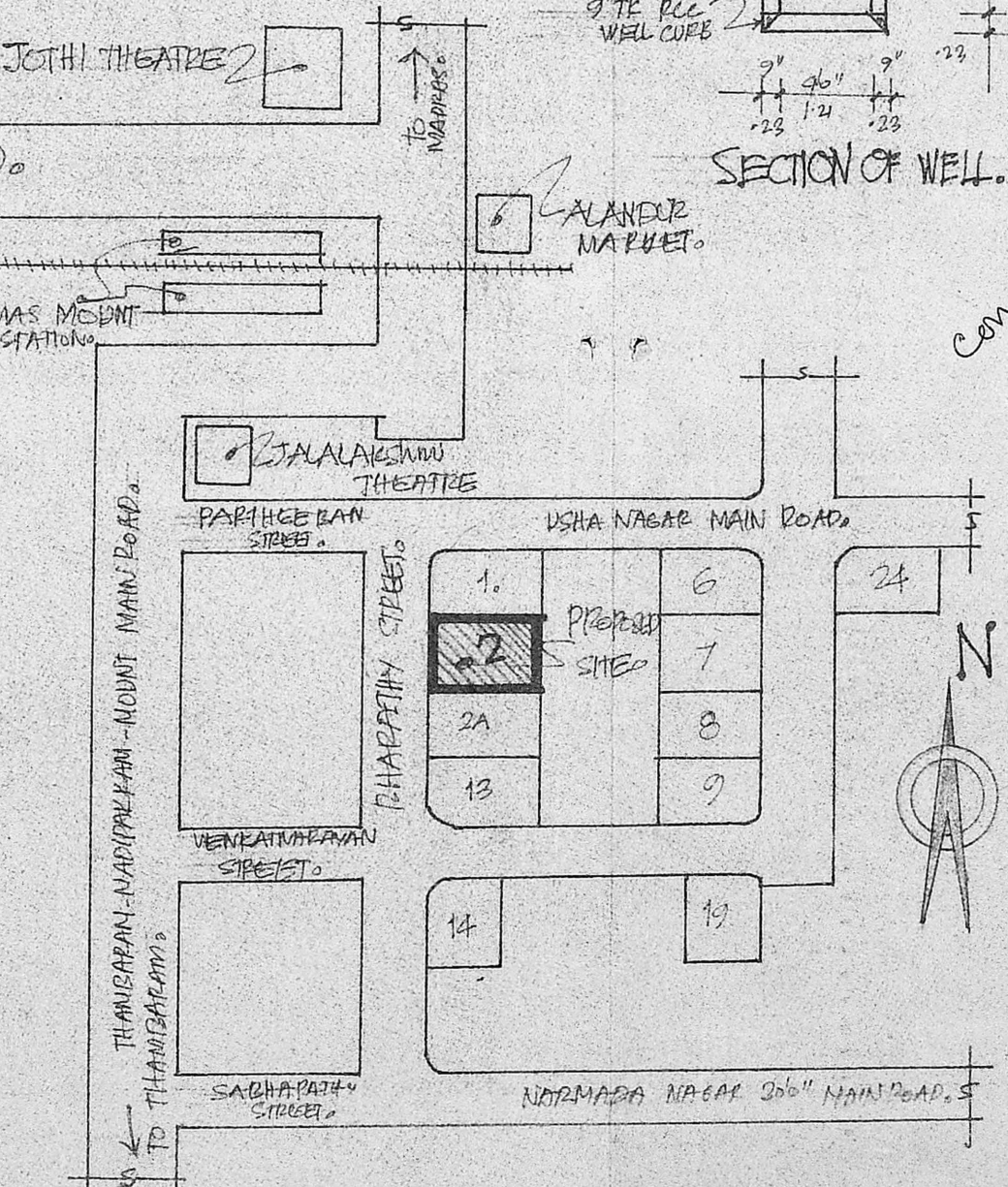

KEY PLAN (NOT TO SCALE)

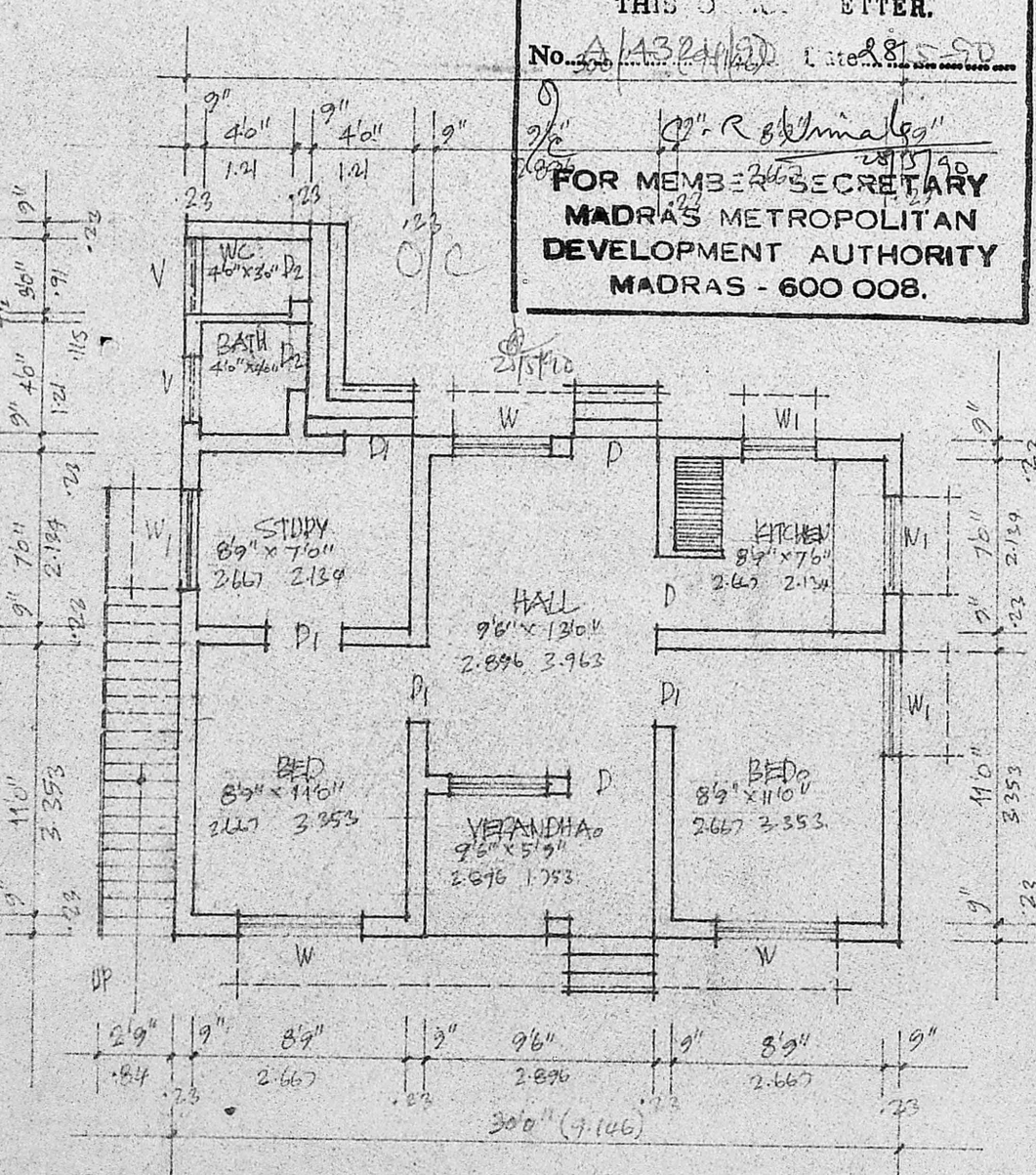

GROUND FLOOR PLAN

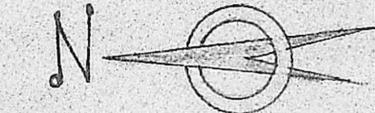

conty. completed
as per plan
pvt. road

1/800 safe

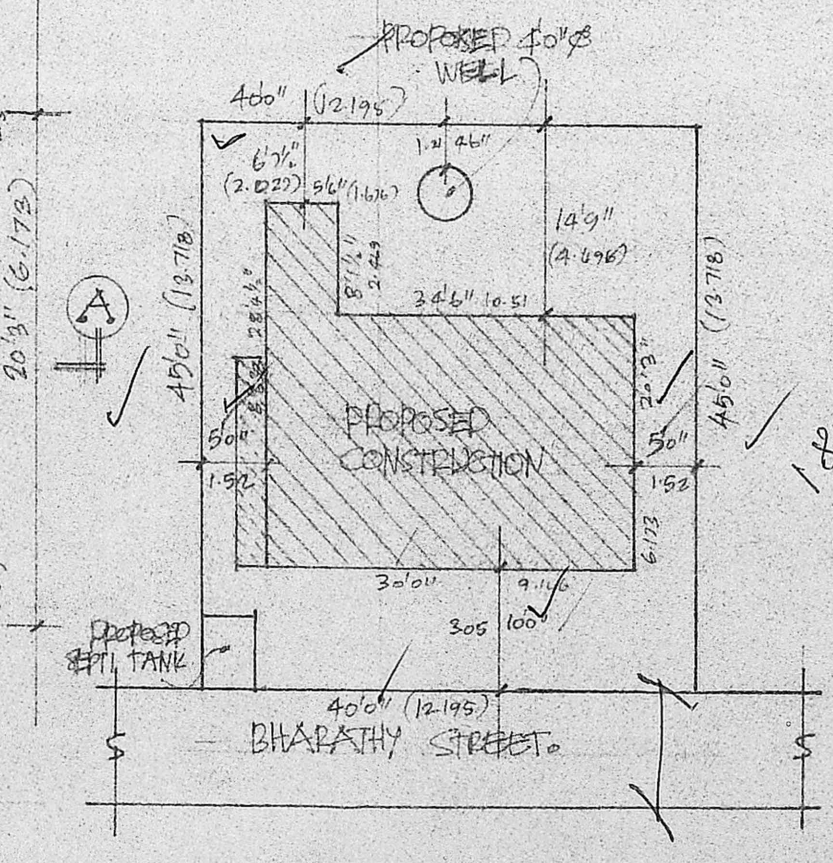

SITE PLAN (SCALE 1" = 60" (OR) 1:200)